

waiting for the computer to take over 2012

Eb-9

B Δ 7Eb- Δ /Bb Ab⁷

B

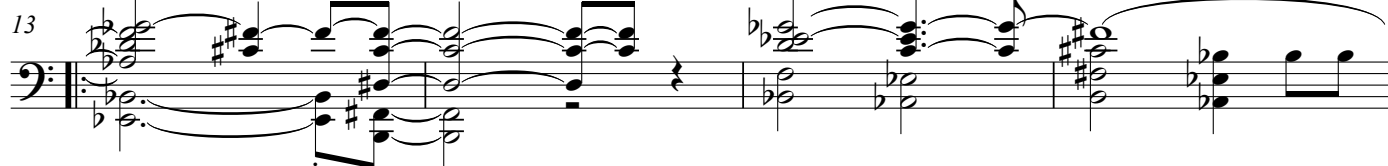
Ab-⁷

Bb/D

C#-11

E(#11)

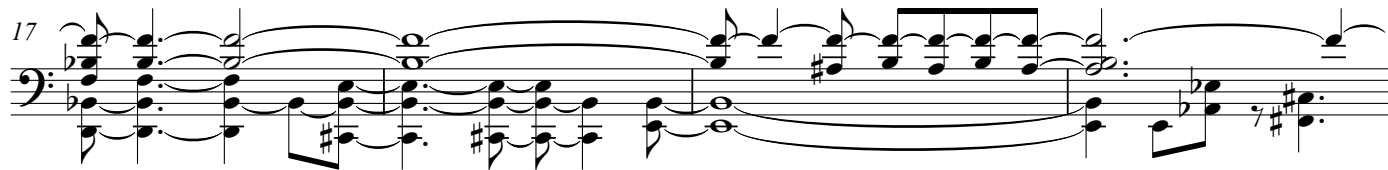
Ab⁵ F#⁵

Eb-9

B Δ 7Eb- Δ /BbAb⁷

B

Ab-⁷

Bb/D

C#-11

E

D F#

D

